

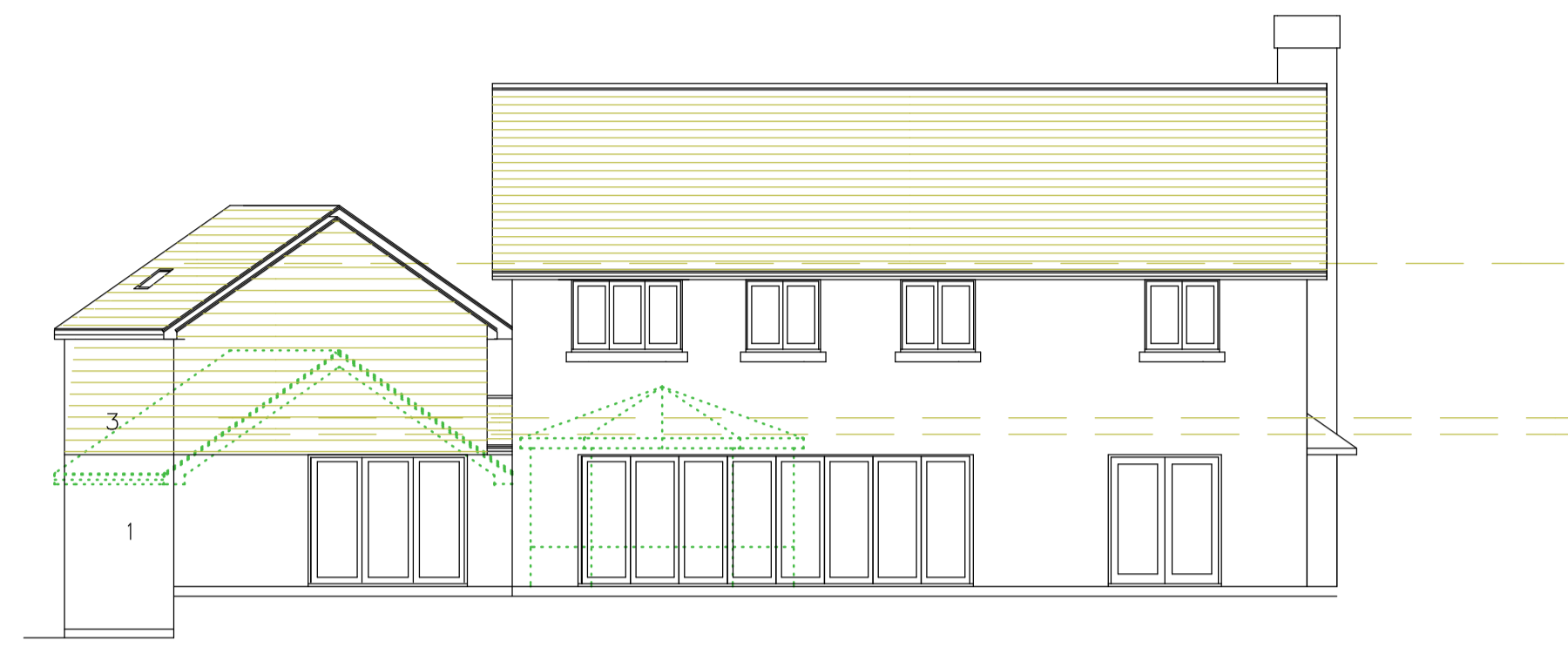

- front
- 1 Face brick
 - 2 painter render
 - 3 Tile hanging
 - 4 interlocking tiles



rear



side



side

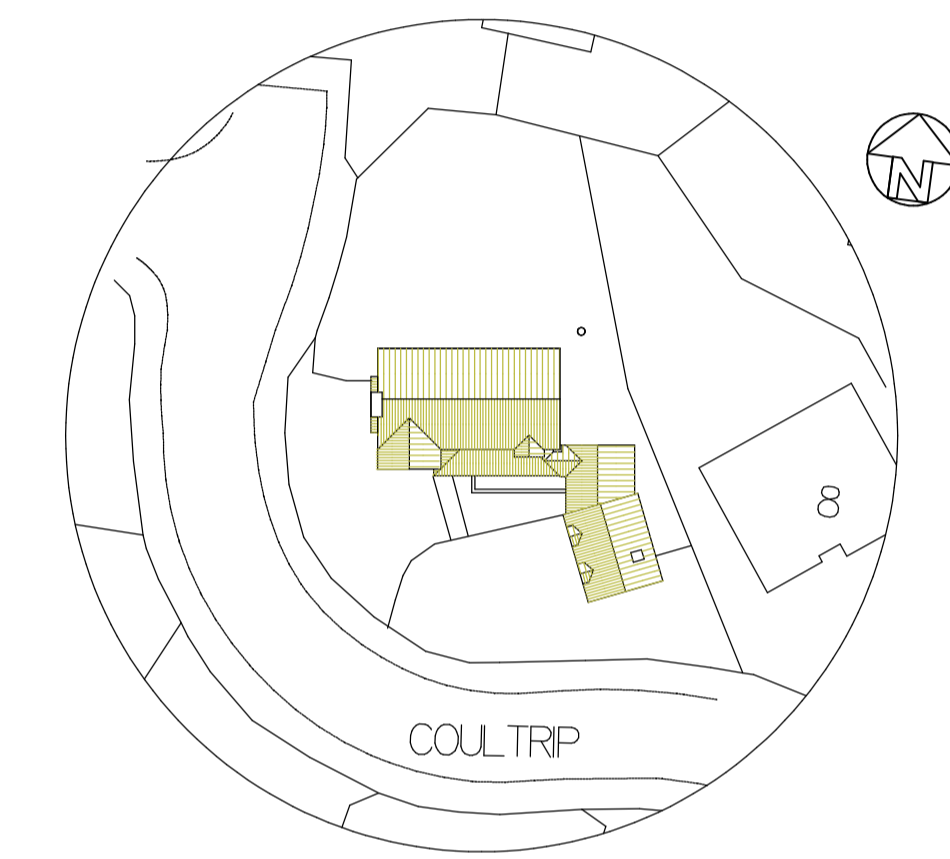

site pN 1:500

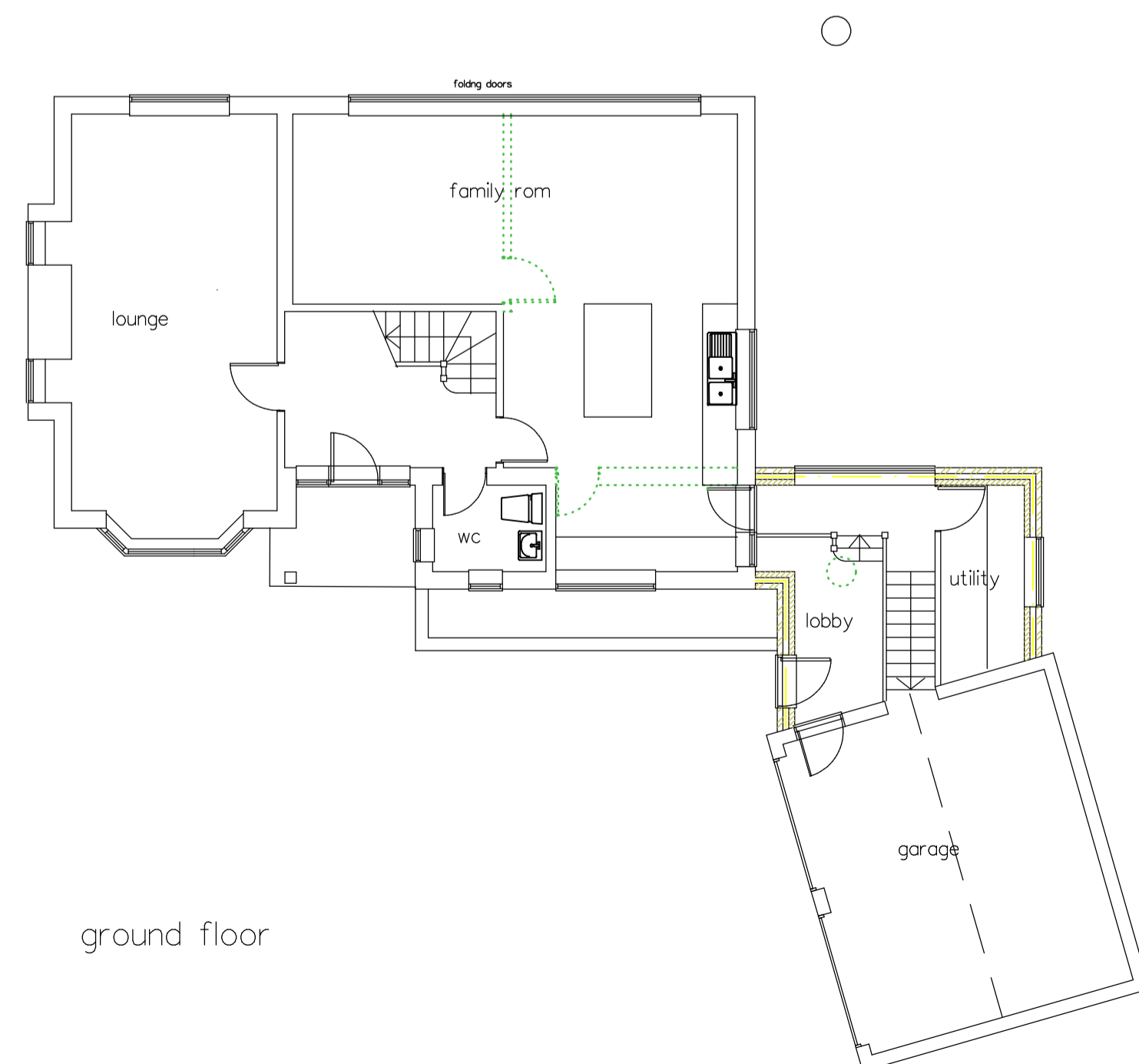

ground floor

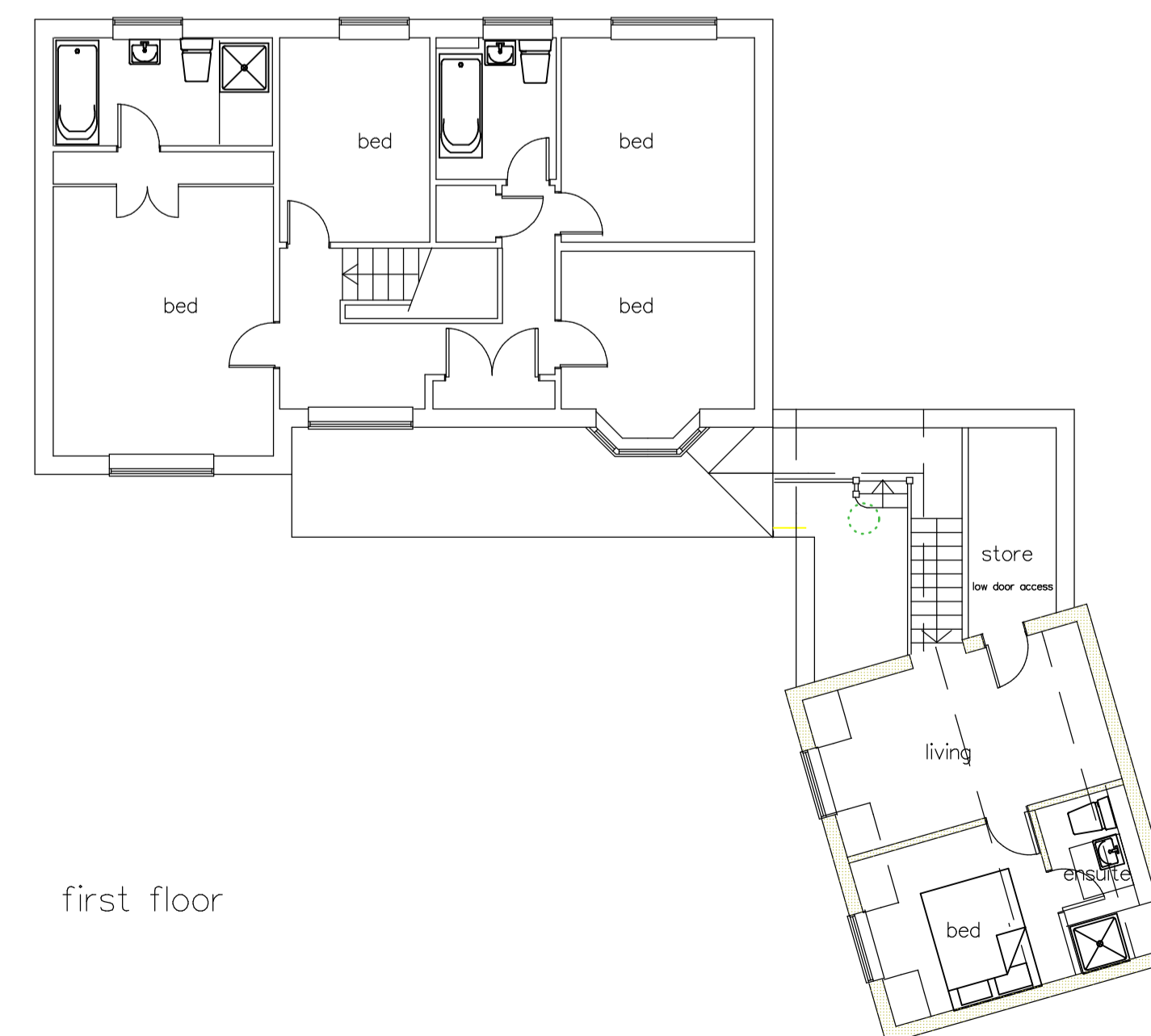

first floor

REVISION		A1 drawing
PLANNING DRAWING	Address	
	7 Coultrip Close Eastchurch ME12 4ST	
	Title	
extension over garage to provide annex accomodation with link to dwelling demolition of conservatory and bifold doors to family room		
Client		
Mr & Mrs Smith		
Date : 7/20	drg. no.	
Scale : 1:100	20/3062/2	
NIGEL SANDS & ASSOCIATES		
Wises Oast Business Centre Wises Oast Sittingbourne Kent ME9 8LR tel: 01795 426950 fax: 01795 425392		
1:500	0 1 2 3 4 5	
1:1000	0 10 20 30 40 50	
1:2000	0 2 4 6 8 10	
	0 4 8 12 16 20	